PIRATE PLUNDER PANIC
PART 4 OF 4
ISSUE 58
SEGA
Archie COMICS
SONIC UNIVERSE™
AMY ROSE
CREAM and CHEESE
MARINE
BARK and BEAN
ENTER: BURNING BLAZE
ARCHIECOMICS.COM

Welcome to Sonic's comic book adventures – a world beyond what you know from the SEGA games! Where Sonic's heroic friends, Amy and Cream, have ventured to Blaze the Cat's dimension to help search for the Sol Emeralds!

SONIC UNIVERSE™

PREVIOUSLY...

THE CHAOS BEFORE THE STORM!

After a furious chase and battle on the high seas, the evil pirate Captain Metal once again has the last Sol Emerald, one of seven mystic gems that hold Blaze's world together.

As Blaze and her friends make their final stand against the cutthroat crews of not one, but TWO ships packed with pirates, it's a race against time to prevent Captain Metal from using the Sol Emerald to power his flying death machine, the Egg O' War!

Can Blaze light a fire under the crabby Captain's feet and reignite her role as the guardian of the Sol Emeralds, or will she burn out before **the power of CAPTAIN METAL?!**

WHO'S WHO

BLAZE THE CAT
GUARDIAN OF THE SOL EMERALDS

AMY ROSE
HAMMER-SWINGING HEROINE

CREAM THE RABBIT
WITH CHEESE THE CHAO

MARINE THE RACCOON
CAPTAIN OF THE OCEAN TORNADO

SONIC UNIVERSE (ISSN: 2157-3050), No. 58, January, 2014. Published monthly by Archie Comic Publications, Inc., 325 Fayette Avenue, Mamaroneck, NY 10543-2318. Jonathan Goldwater, Publisher/Co-CEO, Nancy Silberkleit, Co-CEO, Mike Pellerito, President, Victor Gorelick, Co-President. Single copies $2.99. Subscription rate $35.88 for 12 issues. All Canadian orders payable in U.S. funds.
SEGA, Sonic The Hedgehog, and all related characters and indicia are either registered trademarks or trademarks of SEGA CORPORATION © 1991-2013. SEGA CORPORATION and SONICTEAM, LTD./SEGA CORPORATION © 1991-2013. All Rights Reserved. The product is manufactured under license from Sega of America, Inc., 350 Rhode Island Street, Ste 400, San Francisco, CA 94103 www.sega.com. Any similarities between characters, names, persons, and/or institutions in this book and any living, dead, or fictional characters, names, persons, and/or institutions are not intended and if they exist, are purely coincidental.
Periodicals postage paid at the post office at Mamaroneck, New York and at additional mailing offices. Title registered in U.S. patent office. POSTMASTER: send address changes to SONIC UNIVERSE, c/o Archie Comic Publications, Inc., 325 Fayette Avenue, Mamaroneck, NY 10543-2318. Printed in USA.

MY QUEST TO GATHER THE SOL EMERALDS HAS BEEN LONG AND DIFFICULT.
BARK and BEAN
CREAM and CHEESE
AMY ROSE
MARINE
BLAZE THE CAT

I'VE HAD MANY TRIALS AND FOUND ALL BUT THE SEVENTH AND FINAL EMERALD.
CAPTAIN WHISKER
JOHNNY
MINI and MUM

IT IS IN THE CLUTCHES OF A BARBAROUS ROBOT PIRATE, CAPTAIN METAL. MY FRIENDS AND I NOW FACE BOTH HE AND CAPTAIN WHISKER TOGETHER.
CAPTAIN METAL
BUCKLE and SWASH
The EGG O' WAR!

FIRE!!

PIRATE PLUNDER PANIC
THE CONCLUSION

TRACY "YARDARM" YARDLEY! script&pencils

JIM "ATHWARTSHIPS" AMASH inks

STEVE "DEAD MAN'S CHEST" DOWNER colors

JACK "MAN O' WAR" MORELLI letters

YARDLEY!, AMASH & DOWNER cover

"It be a fine" Chibi Variant cover by RYAN JAMPOLE, RICK BRYANT & DUSTIN EVANS

VINCENT "LEEWAY" LOVALLO assistant editor

PAUL "POWDER KEG" KAMINSKI editor / executive director of editorial

VICTOR "GANGPLANK" GORELICK editor-in-chief

MIKE "POOP DECK" PELLERITO president

Salty sea thanks to ANTHONY GACCIONE, CINDY CHAU and to the Character and Business and Licensing Department of SEGA CORPORATION

SHANG
I WILL HAVE THAT EMERALD! THIS WORLD WILL FALL APART IF ALL SEVEN ARE NOT REUNITED!
VWOOSH
SADLY, I BE NEEDIN' IT TO POWERRR ME FLYIN' FORTRESS. SO I'LL BE HANGING ON TO IT FOR NOW.
HRRN! LOOK AT THE STORM AROUND US! THIS WORLD IS CRUMBLING! SOON YOU'LL HAVE NOTHING TO PLUNDER!
CLANG
SHING
YER FORGETTIN', PRINCESS. THE EGG O' WAR CAN TAKE ME TO OTHER WORLDS...

...SO THIS WORLD BE WELCOME TO ROT!
SLAM
KZZZT
BUT BEFORE I CAN SET SAIL, I NEEDS YER OTHER SIX EMERALDS. I'LL BE GETTIN' 'EM OUTTA YA. ONE WAY OR ANOTHERRR.
I'M BACK, AND I'VE BROUGHT COMPANY!
YOU'RE PART OF THIS CREW NOW TOO, BEAN AND BARK! HELP REPEL THESE BOARDERS!
STREWTH! THAT CRAB-PIRATE THINGO IS MAKIN' OFF WITH BLAZE!

CREAM! YOU AND AMY GOTTA CHASE DOWN CAPTAIN METAL! HE NABBED BLAZE AND FLEW OFF TOWARD THAT EGG-SHIP DOOVALACKY!
WE'LL SAVE HER WON'T WE, MISS AMY?
MARINE, CAN YOU HANDLE ALL THESE PIRATES WITH JUST BEAN AND BARK?
NO WORRIES, MATE!
KICK SOME PIRATE BOOTY FOR US!
TOO RIGHT!
BARK! YOU KEEP WHISKER BUSY! YOU LOT FORCE THESE PIRATES BACK TO THEIR OWN SHIP!
KLANG
BEAN! YOU KEEP CAPTAIN METAL'S CRONIES BUSY WHILE WE MOP UP THESE MONGRELS!
HAVE AT 'EM, MEN! LET'S SHOW THESE TIN PLATED PIRATES NOT TO MESS WITH THE GREAT CAPTAIN MARINE!

MEANWHILE...
...ABOARD THE EGG O' WAR...
WAKE UP, LASSIE.
...wha...
METAL!
CAPTAIN METAL, IF YE PLEASE.
CAPTAIN, PAH! YOU'RE A MONSTER. AND NEITHER YOU NOR THIS ABOMINATION BELONG IN MY WORLD.*
*TO SEE WHERE THE EGG O' WAR COMES FROM READ "WORLDS COLLIDE" VOLUME ONE GRAPHIC NOVEL, AVAILABLE NOW!
MAYBE SO, BUT HERE I BE. AND THE EMERALD BE GIVIN' POWER TO THIS ABOMINATION AS WE SPEAK!

"AT LAST ME FORTRESS BE TAKIN' TO THE SKIES!
RUUUMMBBLLLE!
"NOW I HAVE THE POWERRR TO RAIN DEATH AND DESTRUCTION WHEREVER AND ON WHOMEVER I SEE FIT!"
Uh...CAPTAIN, I DON'T LIKE THE LOOK OF THAT THING.
D'ARRR, NEITHER DO I, ME LAD. I THINK IT BE TIME TO HAUL OUR WIND FOR SOME OTHER PORT OF CALL!
BACK TO THE SHIP, MATEYS!
AYE! THAT'S RIGHT! FLEE FROM THE MIGHT OF CAPTAIN MARINE, YOU SCURVY COWARDS!
LET'S GIVE THE "GREAT CAPTAIN MARINE" A PARTING SHOT, SHALL WE?

BOOM
THUNK
KRASH
WELL, I'LL BE STUFFED.
THIS IS THE SECOND SHIP I'VE LOST THIS WEEK.
SHINY ROBOTS! SHINY SHINY ROBOTS!
HANG THIS, MATE! ABANDON SHIP!
IT'LL BE A LONG, WET WALK BACK TO PIRATE ISLAND.
WORTH IT TO GET AWAY FROM THAT LOON!
SHINIES GO BYE-BYE.
LOOKS LIKE OUR PIRATES JUMPED SHIP FOR WHISKER'S CREW. YER MATE THERE SCORED US THAT SWEET LITTLE SUB, THOUGH, SO WE'RE NOT SUNK YET!
I HOPE BLAZE AND THE GIRLS CAN SAY THE SAME.

HARR! CAP'N WHISKER HAS TURNED TAIL AND RUN. HIS USUAL TACTIC!
SOL EMERALD DRAIN
ENGAGE
NO MATTER! AFTER I PULL THE POWER OF THE SOL EMERALDS OUT OF YE, THERE'LL BE NOWHERE TO RUN. YOUR WORLD WILL COLLAPSE AND I'LL BE OFF IN ME EGG O' WAR TO FIND NEW WORLDS TO PLUNDER!
BECAUSE HE'S A BIG MEANIE!
ARRGH!! WHY, YOU MONSTER?! WHY??!
STOP HURTING MISS BLAZE, YOU BAD PIRATE!
ANOTHER STOWAWAY. BLAZE, YOUR FRIENDS HAVE SUCH BAD MANNERS!

YEAH! WE'RE ALWAYS DROPPING IN UNINVITED!
PIKO
OF COURSE, HOLDING PEOPLE CAPTIVE IS HARDLY THE POLITE THING TO DO, EITHER!
I THINK YOU NEED A TIME-OUT, MISTER!
SHRRRRIIIIIIIIP
WHY YOU!...
PIKO

WENCH! WHEN I GET HOLD OF YE...
HANDS AND CLAWS TO YOURSELF, UGLY!
BLAZE! GO FOR THE EMERALD! WE'LL HANDLE THIS CREEP!
PIKO
MISS AMY, LOOK OUT!
FOOM
GARRRR!
THANKS, BLAZE! NOW GET THAT EMERALD!

NO! THAT EMERALD BE MINE!
I'LL PEEL THE FLESH OFF YER BONES FER RUINING ME PLANS!
FROOOSH
NO! NOOO!

YES, CAPTAIN METAL. IT'S OVER.

YOU MIGHT WANT TO MOVE, GIRLS. I'M ABOUT TO TURN UP THE HEAT.

NAY! 'TISN'T OVER YET! ME EGG O' WAR BE POWERED UP! I CAN STILL PLUNDER! I CAN STILL FIGHT! I CAN...

BURN, CAPTAIN METAL.

YOU.

CAN.

BURN.

FWOOM

BURNING BLAZE

SOL EMERALD POWERED SUPER HEROINE

Uh... WOW. YOU DON'T MESS AROUND, DO YOU BLAZE?

HARR! HARR! HARR! HARR! NOR DO I LITTLE WENCH!

CAPTAIN METAL? HOW?

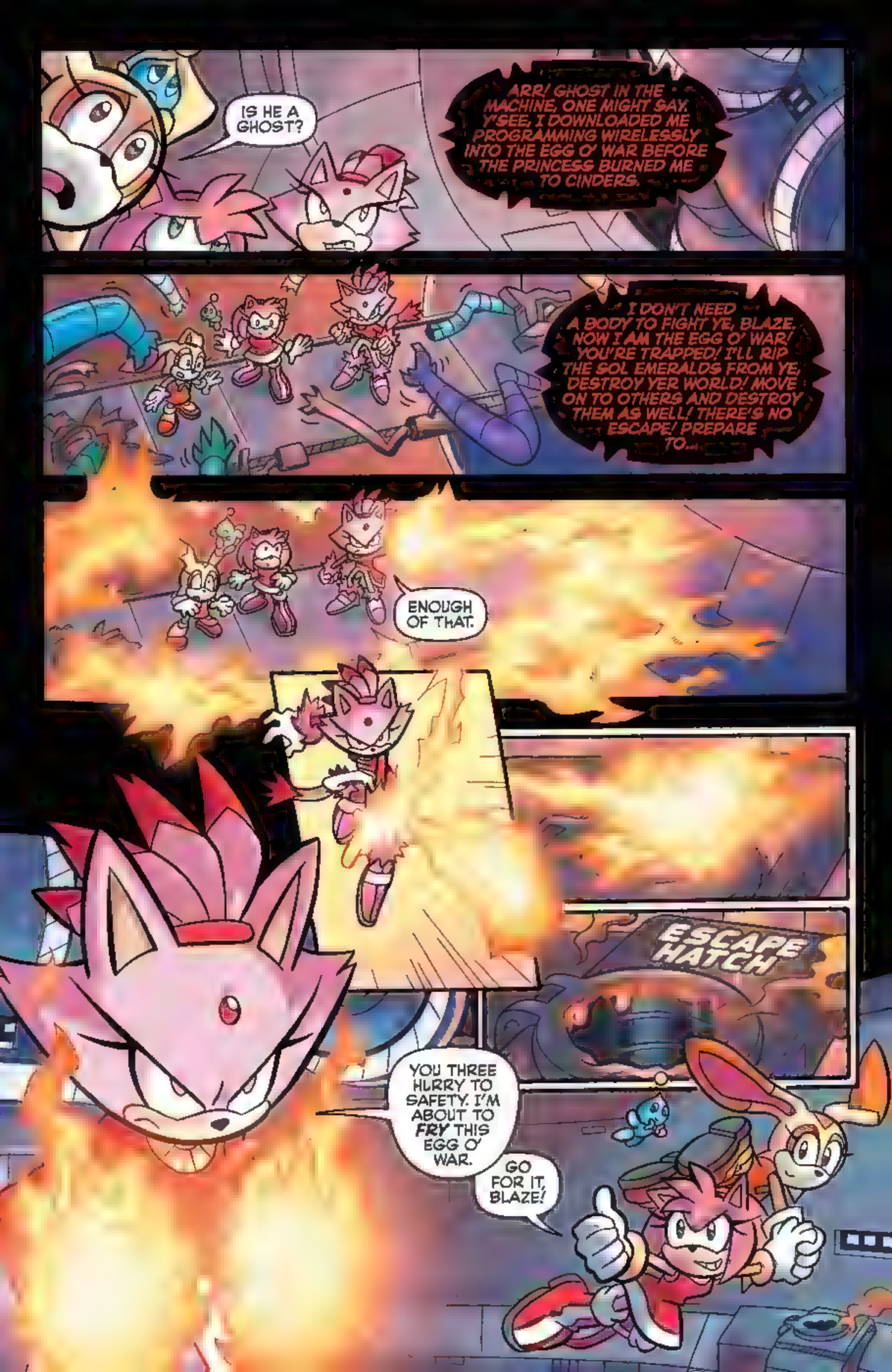
IS HE A GHOST?
ARR! GHOST IN THE MACHINE, ONE MIGHT SAY. Y'SEE, I DOWNLOADED ME PROGRAMMING WIRELESSLY INTO THE EGG O' WAR BEFORE THE PRINCESS BURNED ME TO CINDERS.
I DON'T NEED A BODY TO FIGHT YE, BLAZE. NOW I AM THE EGG O' WAR! YOU'RE TRAPPED! I'LL RIP THE SOL EMERALDS FROM YE, DESTROY YER WORLD! MOVE ON TO OTHERS AND DESTROY THEM AS WELL! THERE'S NO ESCAPE! PREPARE TO...
ENOUGH OF THAT.
ESCAPE HATCH
YOU THREE HURRY TO SAFETY. I'M ABOUT TO FRY THIS EGG O' WAR.
GO FOR IT, BLAZE!

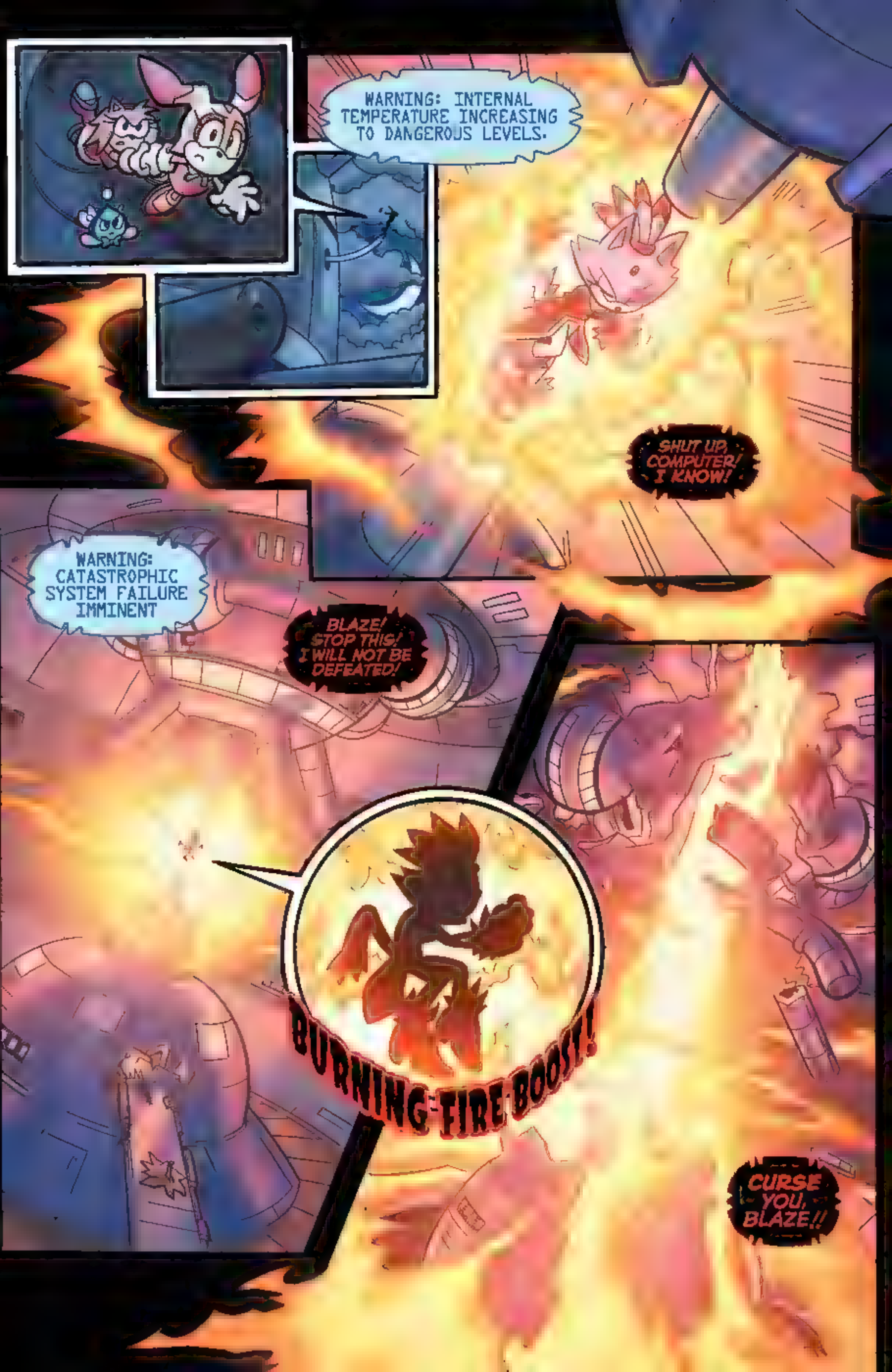
WARNING: INTERNAL TEMPERATURE INCREASING TO DANGEROUS LEVELS.
SHUT UP, COMPUTER! I KNOW!
WARNING: CATASTROPHIC SYSTEM FAILURE IMMINENT
BLAZE! STOP THIS! I WILL NOT BE DEFEATED!
BURNING FIRE BOOST!
CURSE YOU, BLAZE!!

YOU CANNOT WIN!!

YOU CANNOT BEAT ME!!

KA-THWOOM

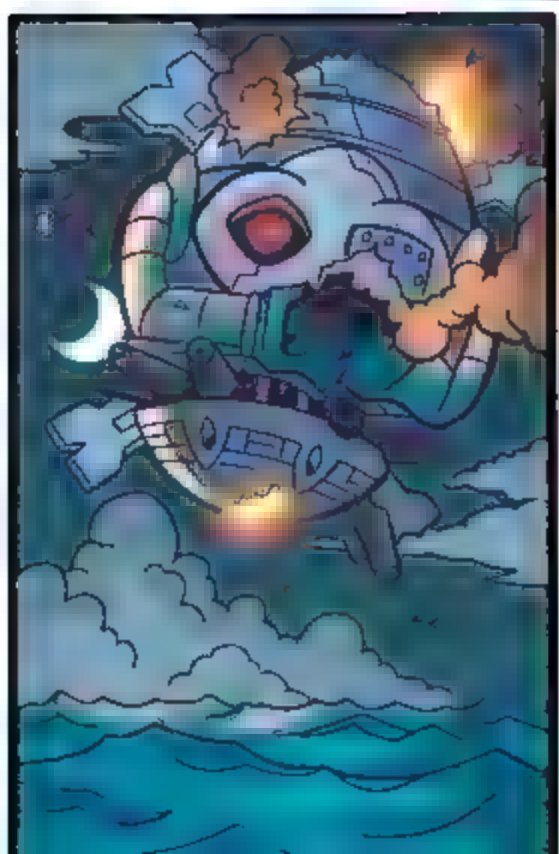

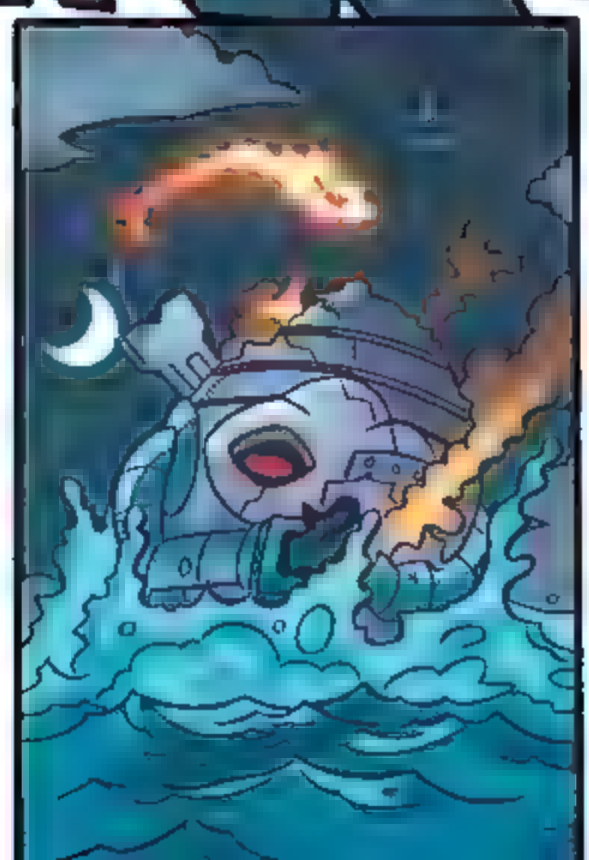

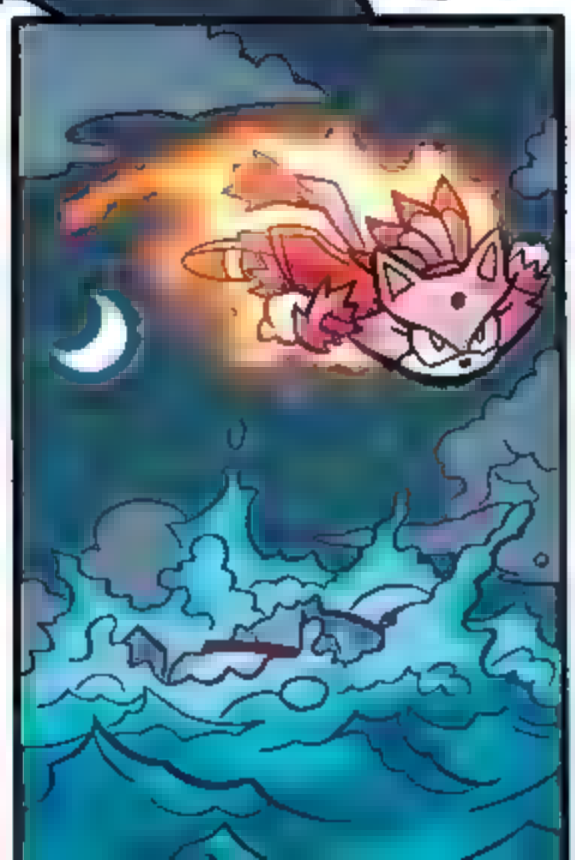

WAY TO GO BLAZE! SONIC COULDN'T HAVE DONE IT BETTER!
YOU ARE ONE RIP-SNORTER TWIST AND TWIRL!
YOU LOOK PRETTY WHEN YOU'RE ON FIRE, MISS BLAZE!
CHAO, CHAO!
THANK YOU, MY FRIENDS.
THE SOL EMERALDS ARE IN UNISON AND THIS WORLD IS STABLE AND SAFE ONCE MORE. AND IT WOULDN'T HAVE HAPPENED WITHOUT YOUR HELP.
SHIIINNIEES!
IT'S ALRIGHT, BARK.
I DON'T APPROVE OF YOUR MERCENARY WAYS. BUT IT'S CLEAR THAT YOU HAD A PART TO PLAY IN BRINGING THE EMERALDS BACK TOGETHER.

MY MEMORIES OF YOUR WORLD ARE VAGUE AND FUZZY... BUT I KNOW THAT WHEN WE LAST MET A CONNECTION WAS MADE TO THE SOL EMERALD THAT I WAS HUNTING DOWN.* THE EMERALDS HAVE A WILL OF THEIR OWN. SOME-HOW THEY KNEW THAT I WOULD NEED YOUR HELP TO DEFEAT CAPTAIN METAL. THAT IS WHY YOU WERE SUMMONED TO THIS WORLD.

*SEE SONIC UNIVERSE VOL. 6 GRAPHIC NOVEL, AVAILABLE NOW!

MY QUEST IS AT AN END! I DON'T KNOW WHETHER TO LAUGH OR CRY!

WE'RE SO HAPPY FOR YOU, MISS BLAZE!

CHAO!

NOW THAT IT'S THROUGH, YOU SHOULD TAKE A HOLIDAY! YOU DESERVE IT!

THAT SOUNDS NICE, BUT I MUST KEEP THE EMERALDS SAFE. THERE IS STILL MUCH EVIL IN MY WORLD TO DEFEND AGAINST.

HA! OL' BLAZE WOULDN'T CHUCK A SICKIE IF HER LIFE DEPENDED ON IT!

SIGH NO REST FOR THE WEARY.

NO INDEED, AND I SUSPECT YOU HAVE WORK WAITING FOR YOU AT HOME, MY FRIENDS.

I'M NOT SURE WHY, BUT I HAVE A FEELING "HOME" IS NEVER GOING TO BE THE SAME AGAIN...*

*SEE STH #253-256

HOW WILL WE GET BACK?

THE SOL EMERALDS HAVE BROUGHT YOU HERE IN THEIR DARKEST HOUR.

NOW THAT THEY ARE UNITED ONCE MORE, THEY HAVE THE POWER TO SEND YOU HOME.

GOOD LUCK TO YOU, BLAZE!

WE'LL MISS YOU!

GOOD BYE, MY FRIENDS. UNTIL WE MEET AGAIN.

LOB IN ANY OL' TIME! AND SAY G'DAY TO SONIC AND TAILS FOR ME!

HONK!

"I MISS 'EM ALREADY!"
CHAO?
MISS BLAZE DID IT! WE'RE HOME!
WE ARE? THINGS SEEM A LITTLE OFF TO ME. DIFFERENT SOMEHOW...I THINK WE NEED TO FIND SONIC...
SO ENDS OUR TALE! BLAZE'S WORLD HAS BEEN SAVED (FOR NOW!) BUT SOMETHING STRANGE HAS HAPPENED IN SONIC'S WORLD. FOLLOW OUR HEROES INTO A NEW ADVENTURE IN *SONIC THE HEDGEHOG #256!*
READ MORE ACTION PACKED STORIES IN THE *SONIC SUPER SPECIAL MAGAZINE, SONIC SUPER DIGEST AND THE SONIC GRAPHIC NOVEL LIBRARY!*
NEXT ISSUE: SHADOW FALL

MY SONIC UNIVERSE™ FAN ART

Cara R. sent to Sonic@ArchieComics.com

Marshall D. sent to Sonic@ArchieComics.com

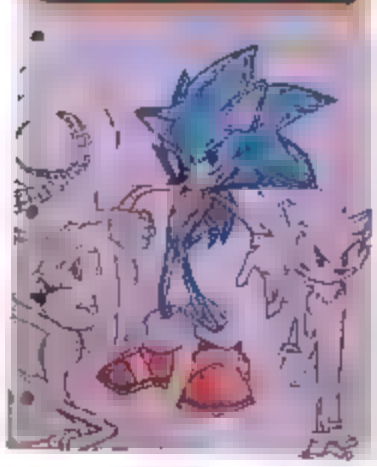

Jesse Z. sent to Sonic@ArchieComics.com

McKinley C. sent to Sonic@ArchieComics.com

HEY, KIDS!

LOVE "OFF PANEL"? WANNA WRITE YOUR OWN HILARIOUS SONIC COMIC STRIPS?? SEND YOUR GUT-BUSTING SONIC STRIP TO

MY SONIC FAN FUNNIES C/O
ARCHIE COMICS PUBLICATIONS, INC.
P.O. BOX #419 MAMARONECK NY 10543-0419
E-MAIL: SONIC@ARCHIECOMICS.COM

OFF PANEL: PIRATE PLUNDER PANIC!

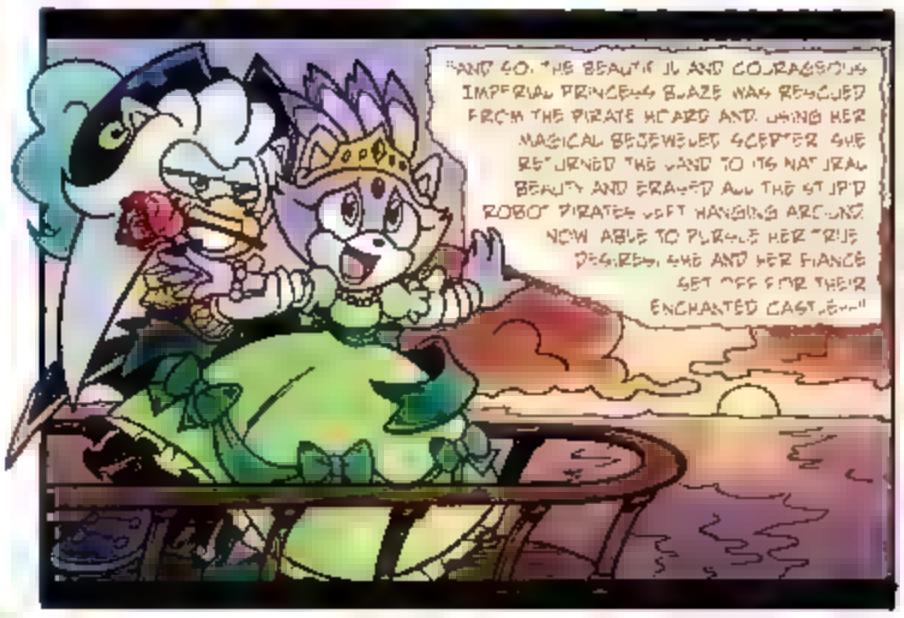

SCRIPT/COLORS: ALEAH BAKER PENCILS: JENNIFER HERNANDEZ INKS: PHYLLIS NOVIN

GET SONIC COMICS ONLINE @ WWW.ARCHIECOMICS.COM

MY SONIC UNIVERSE™

SEGA.COM
ARCHIECOMICS.COM

WRITE TO US @: MY SONIC UNIVERSE C/O ARCHIE COMIC PUBLICATIONS, INC. P.O. BOX #419 MAMARONECK, NY 10543-0419 E-MAIL: SONIC@ARCHIECOMICS.COM

Dear 'My Sonic Universe,'
I got the Sonic Universe "Pirate Plunder Panic" part 2 issue,(My friend has the first one) and I saw how Bean was addicted to "shinies". What the heck is up with that?! I know how Bean is a psycho (and Bark can't talk) but I think it's good to have that kind of detail about Bean.

Bean has always been a bit of an oddball, but really, who doesn't like shiny things?!

I have a few questions about upcoming coolness.

Alright, but be sure to wear a sweater because nothing is cooler than Sonic Comics!

1. Will Blaze, Amy, Cream and Cheese stop Captain Metal or become a Kraken snack?
2. CAN YOU PLEASE TELL ME THE ENDING OF PIRATE PLUNDER PANIC???!!!

Captain Metal's best fan-
Jasper C. sent to
Sonic@ArchieComics.com

Thanks for the letter, Jasper! All answers are revealed in this very issue! Eat, drink, and read up!

Dear 'My Sonic Universe,'
Tracy Yardley does a really good job with characterization in the current arc, "Pirate Plunder Panic." I can tell he has a love for the characters, and wants to do them justice. Tell him to keep it up!

A.T. from Louisiana

Will do, A.T.! Thanks for writing in!

Dear 'My Sonic Universe,'
Greetings, Archie people. I just wanted to write in and say that I've been enjoying the series so far, and I'd like to ask some questions.

Sweet! You, sir, shall have the usual!

1. I've heard about this little thing called "Shadow Fall" online. What's that about?

Shadow Fall is the next story arc after this issue featuring everyone's favorite anti-hero, Shadow the Hedgehog! Shadow and Team Dark have a mission to infiltrate a mysterious comet that may or may not be boarded by aliens...keep reading for the full scoop!

2. Will we ever see Snively again?

You haven't seen the last of Snively, but right now his where-abouts are unknown!

3. The new designs for some of the main characters look amazing, so congrats to the person who designed them. Well, that's it for now. Stay awesome.

Aaron D. sent to
Sonic@ArchieComics.com

Thanks, Aaron! The new designs were a group effort including the entire Archie Sonic comic crew!

See ya'll next month for the start of the all-new story arc, SHADOW FALL, featuring the master of chaos control, Shadow the Hedgehog!

COLLECTOR COVER SPOTLIGHT

SONIC UNIVERSE #58

CHIBI VARIANT EDITION BY
RYAN JAMPOLE,
RICK BRYANT & DUSTIN EVANS

AVAILABLE AT YOUR LOCAL COMIC RETAILER

FIND A COMIC SHOP NEAR YOU
comicshoplocator.com

COMING SOON!

IN STORES 12.4.13

Visit ArchieComics.com for even more SONIC action!

NEXT ISSUE: SONIC UNIVERSE 59

VARIANT EDITION BY

T. Rex

AVAILABLE AT YOUR LOCAL COMIC RETAILER

SHADOW FALL

PART 1 OF 4

IN STORES 12.18.13

DEAN HASPIEL • MARK WAID

the FOX™

THE FOX ISSUE 1 STANDARD COVER
ART BY DEAN HASPIEL

THE FOX ISSUE 1 VARIANT COVER
ART BY DARWYN COOKE

THE FOX ISSUE 1 VARIANT COVER
ART BY DEAN HASPIEL

THE FOX ISSUE 1 VARIANT COVER
ART BY FIONA STAPLES

FIRST ISSUE ON SALE NOW!

REDCIRCLECOMICS.COM

twitter.com/
REDCIRCLECOMICS
#THEFOX
#REDCIRCLE

facebook.com/
REDCIRCLECOMICS

comicshoplocator.com

COMICS ★ GRAPHIC NOVELS ★ STATUES ★ COLLECTIBLES ★ APPAREL ★ MORE!

MIDTOWNCOMICS.COM

20% OFF ALL ARCHIE COMICS!

COMIC BOOKS, BACK ISSUES & GRAPHIC NOVELS

ONLINE ONLY WITH CODEWORD "RIVERDALE"! ! EXPIRES JANUARY 1, 2014

TM & © 2013
Archie Comic Publications, Inc

FREE BAG AND BOARD WITH EVERY COMIC!

MIDTOWN COMICS® NYC

FOLLOW US

ENTER CODEWORD **RIVERDALE** AT THE TOP OF OUR WEBSITE TO ACTIVATE SALE.

All sales & special offers are valid online only; do not apply to gift cards, new releases or advance orders; cannot be combined with any other offer.

20% OFF YOUR FIRST ORDER

FOR ALL ITEMS AND PUBLISHERS WITH OUR IPHONE APP!

NEW YORK CITY'S LARGEST POP-CULTURE SPECIALTY SHOPS! 800.411.3341 212.302.8192

TIMES SQUARE
200 W. 40TH ST.
CORNER OF 7TH AVE.

GRAND CENTRAL
459 LEXINGTON AVE.
CORNER OF 45TH ST.

DOWNTOWN
64 FULTON ST.
CORNER OF GOLD ST.

FAO SCHWARZ
COMIC BOUTIQUE
767 5TH AVE (CORNER OF 58TH ST.)

COMING SOON! TOYS "R" US COMIC BOUTIQUE! 1514 BROADWAY (CORNER OF 44TH STREET)